

EYFS- Halving (Lesson 2)

This week, the children will learn about what halving means. They will also learn to recognise halving numbers between 1-10.

Activity: Halving problems

- 1) Mr Gravell has 8 T-shirts. Colour half of them in red and the other half in blue. How many are red? How many are blue?

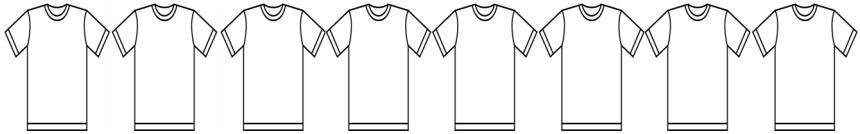

___ red T-shirts

___ blue T-shirts

- 2) Miss Portman has bought some teddies. Can you colour half of them in pink and the other half in green? How many are pink? How many are green?

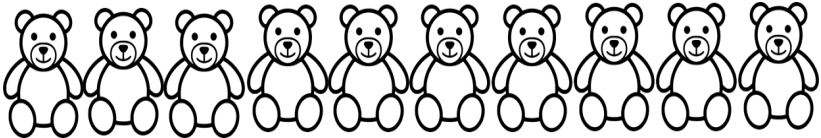

___ pink teddies

___ green teddies

- 3) Mrs Motion and Mrs Maclaren buy a box of donuts. Can you colour half of the donuts in brown and the other half in purple. How many are brown? How many are purple?

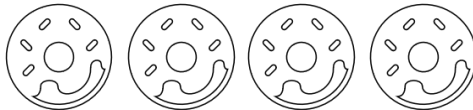

___ brown donuts

___ purple donuts

Extension-

Miss Williamson has 12 cars. She gives half of the cars to Mrs Felletti. How many cars do they each get?